



# CONSTRUCTION OF NEW RESIDENCIAL BUILDING

PLOT NO 11 IN S.NO 23/2A1, 23/3A1 IN MADURAVOYAL

TOWN PANCHAYAT, SAIDAPET TALUK

SCALE : 1" = 100'

ALL DIMENSIONS ARE IN "MM"

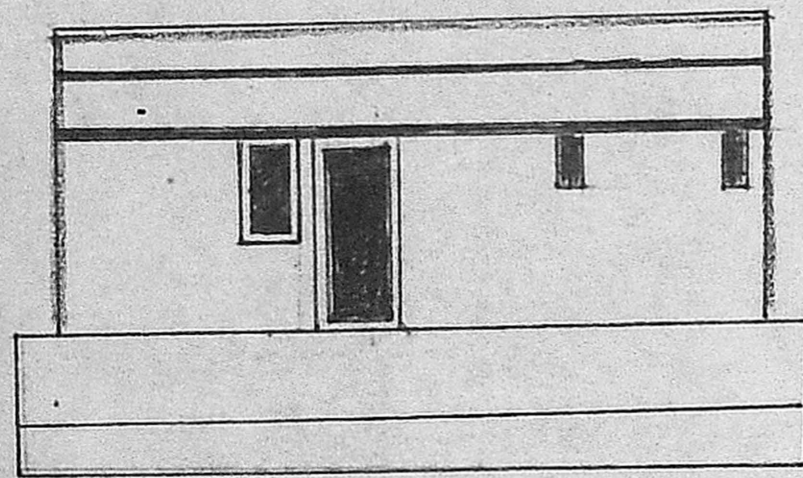

ELEVATION

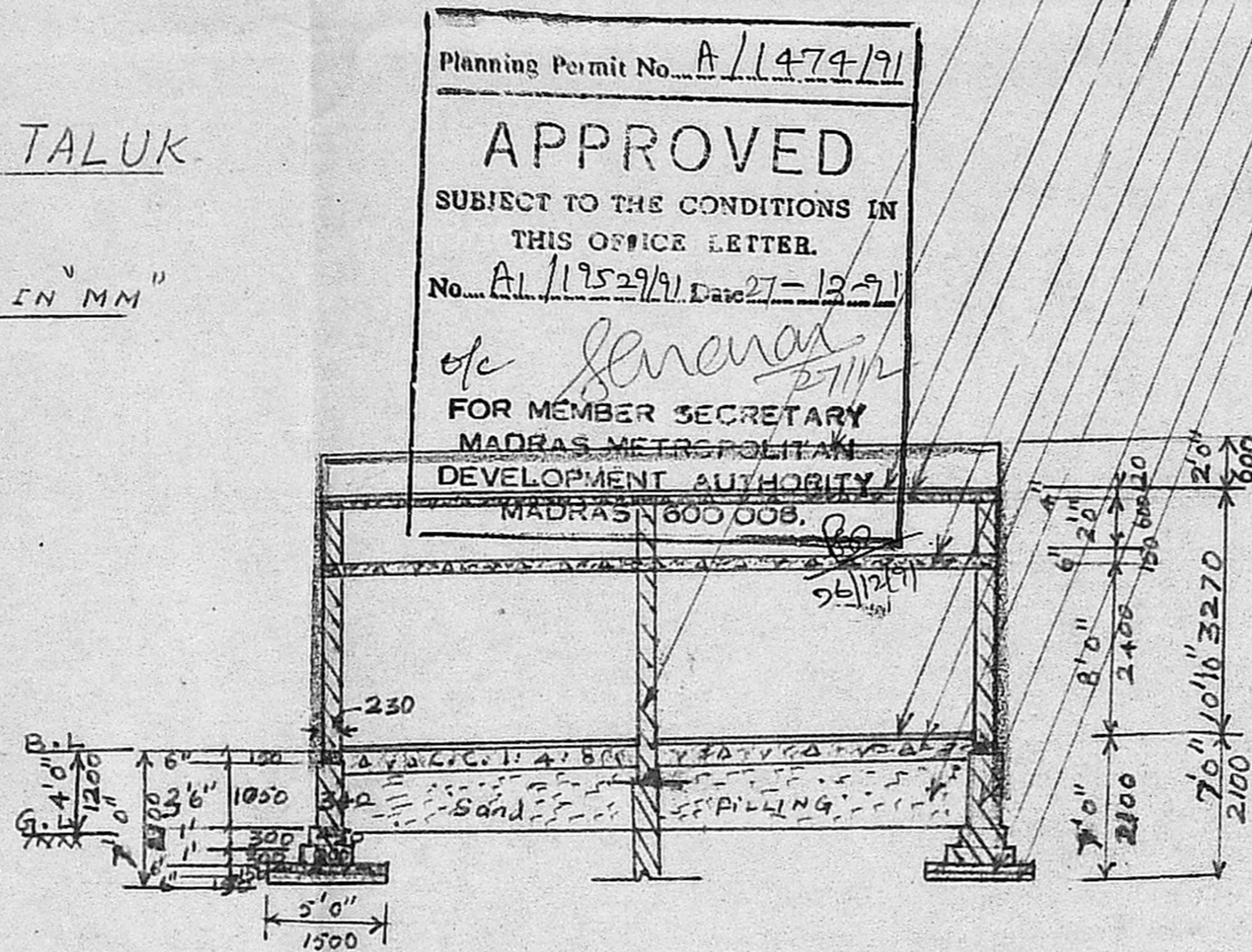

SECTION ON "AA"

- Superstructure C.M 1:5 Stock Bricks.
- Parapet wall
- weathering course
- R.C.C 1:2:4 USING 40mm for ROOF
- R.C.C 1:2:4 USING 20mm for LINTOL
- Plastering in C.M 1:4
- C.C 1:4:8 for Plastering
- Sand filling for Hooping
- B-W IN C.M 1:5 for FOOTING
- C.C 1:4:8 USING 40mm
- Sand filling 15cm thick

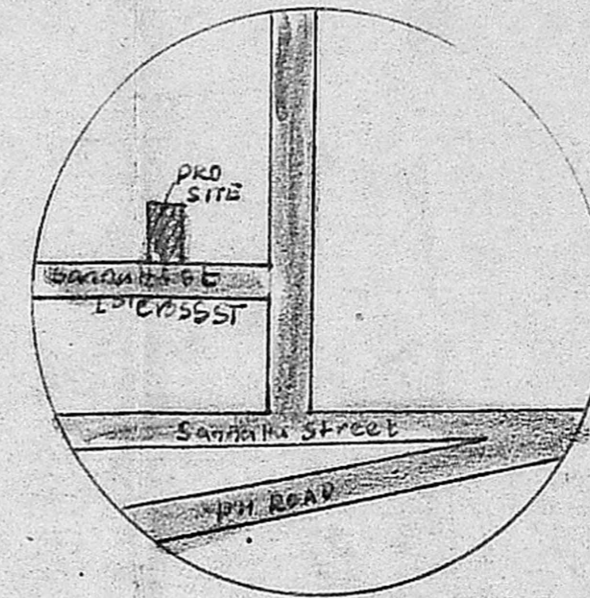

TOPO SKETCH NOT TO SCALE

PLOT AREA :

60' x 40' = 2400 SQ FT

18M x 12M = 216 M<sup>2</sup>

PLINTH AREA

1060 SQ FT

(OR) 95.40 M<sup>2</sup>

CARPET AREA -

598 SQ FT

(OR) 54 M<sup>2</sup>

COLOUR INDEX :-

- BOUNDRY
- PROPOSED
- ROADS

DETAILS OF JOINERS

- D: COUNTRY WOOD DOOR 3'x8' OR 900x2400
- W: COUNTRY WOOD WINDOW 3'x4' OR 900x1200
- O: ODN 3'x8' OR 900x2400
- V: VENTILATOR 2'x2' OR 600x600

(S. DAYALAN)  
SIGNATURE OF OWNER.

(S. DAYALAN)  
SIGNATURE OF LICENCED SURVEYOR

A. Velankanni, D.C.E., B.E.  
Consulting Engineer & Contractor  
Licenced Surveyor No. 73  
Corporation of Madras  
661, Poonamallee High Road,  
AMINIKARAI, MADRAS-29.  
Phone: 619179.

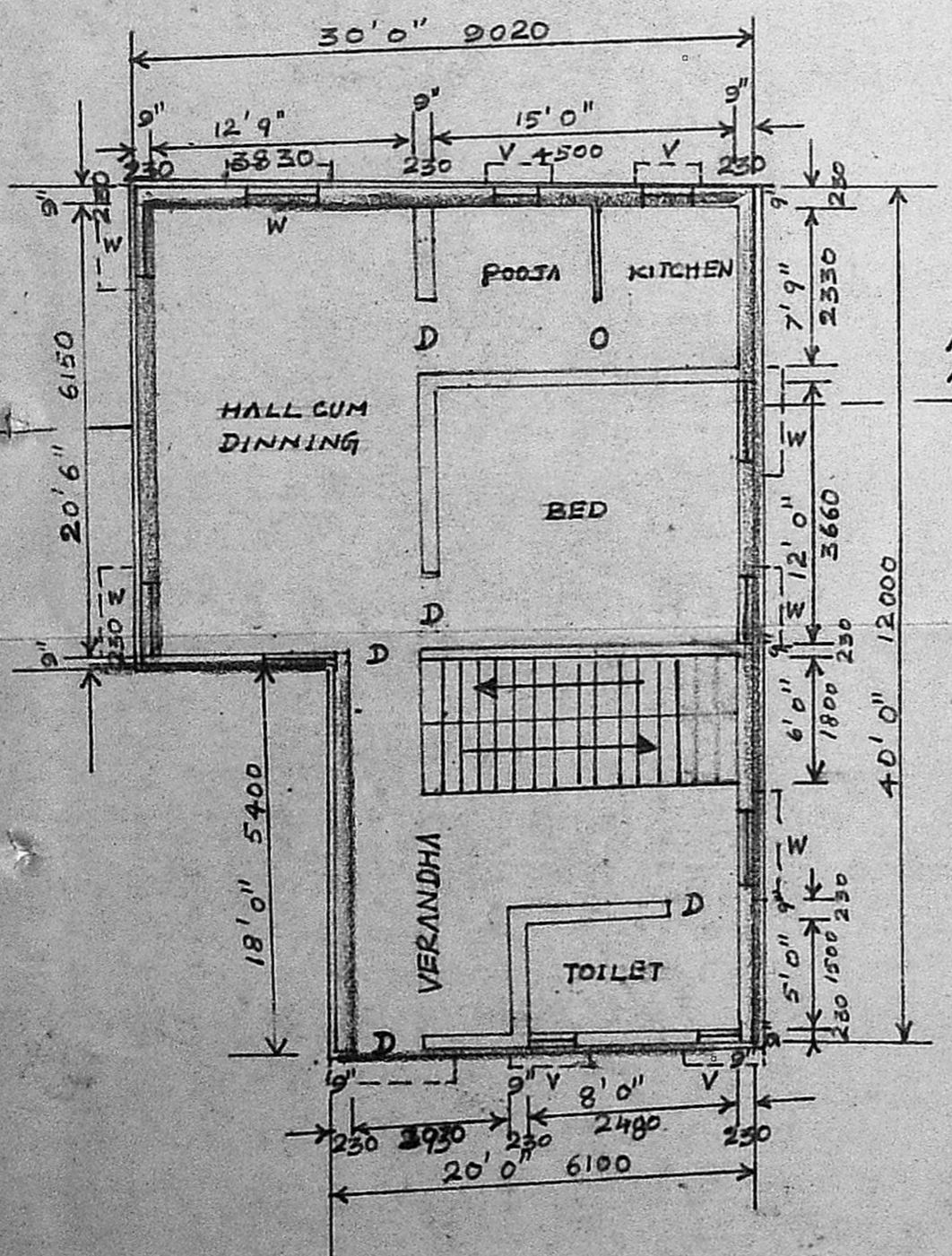

PLAN

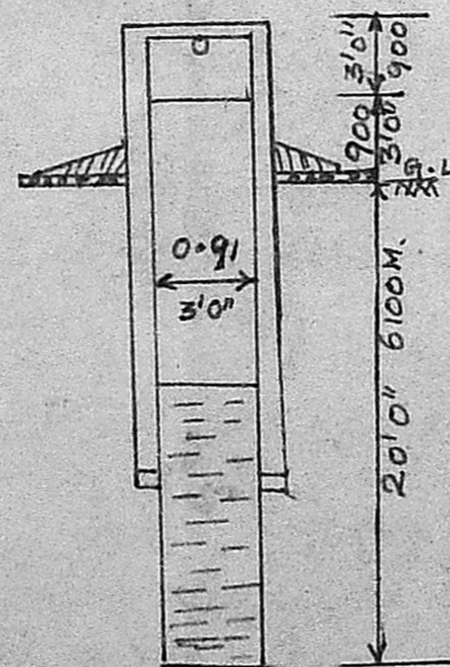

WELL

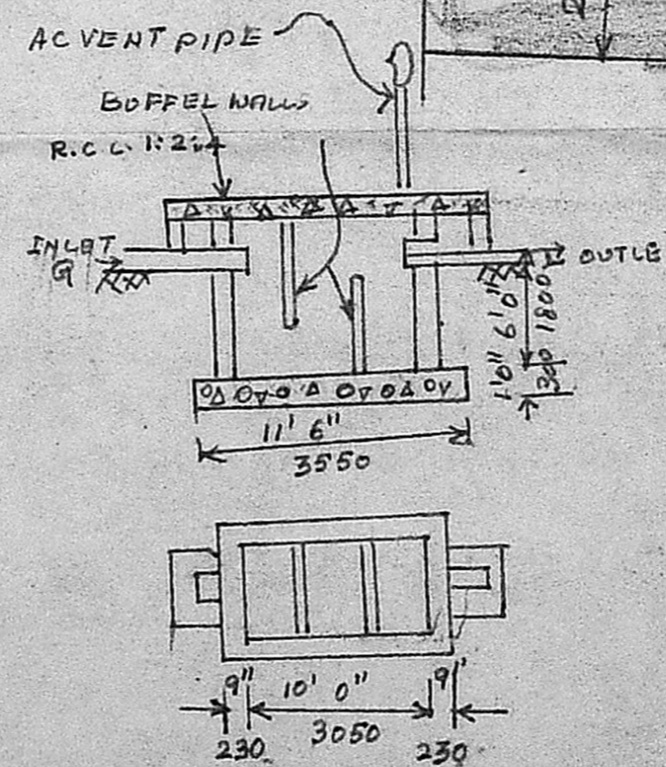

SEPTIC TANK

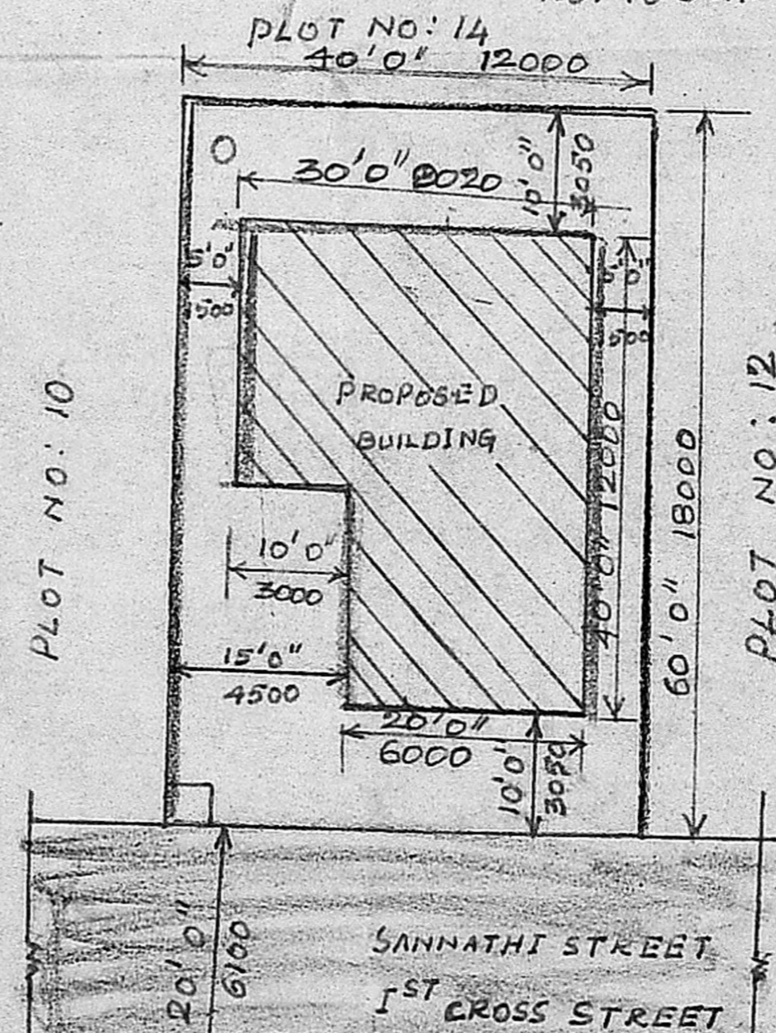

SITE PLAN SCALE 1:200